Industrial Forum Session

“final remarks”

LINEAR COLLIDER COLLABORATION

Juan A. Fuster Verdú, IFIC-Valencia

(Thanks to Javier Cáceres, INEUSTAR)

Industrial Forum, ECFA-LC, Santander June 1 2016

Japanese-Spanish industrial forum: how to continue ?

- Tools:
  - Industrial-academia platforms: AAA, INEUSTAR, INDUCIENCIA
  - Scientific/Technological Centres related with accelerator/detector research
  - Spanish network on Future Accelerators
- Actions:
  - Develop agreements
  - Establish a driving working group to define future actions
  - Plan future meetings
- Milestones:
  - Map of opportunities
  - Map of capabilities both industrial and scientific
  - Building know-how

400

years ago

Japanese-Spanish industrial forum: a brief sketch in History

Daimyo DATE MASAMUNE founded Sendai.
In 1613 sent an embassy to Europe (Spain, Rome)

Japanese-Spanish industrial forum: a brief sketch in History

San Juan Bautista

Samurai Hasekura Tsunenaga sailed off from Sendai with 180 people.

Keichō Embassy -- 慶長使節

Japanese-Spanish industrial forum: a brief sketch in History

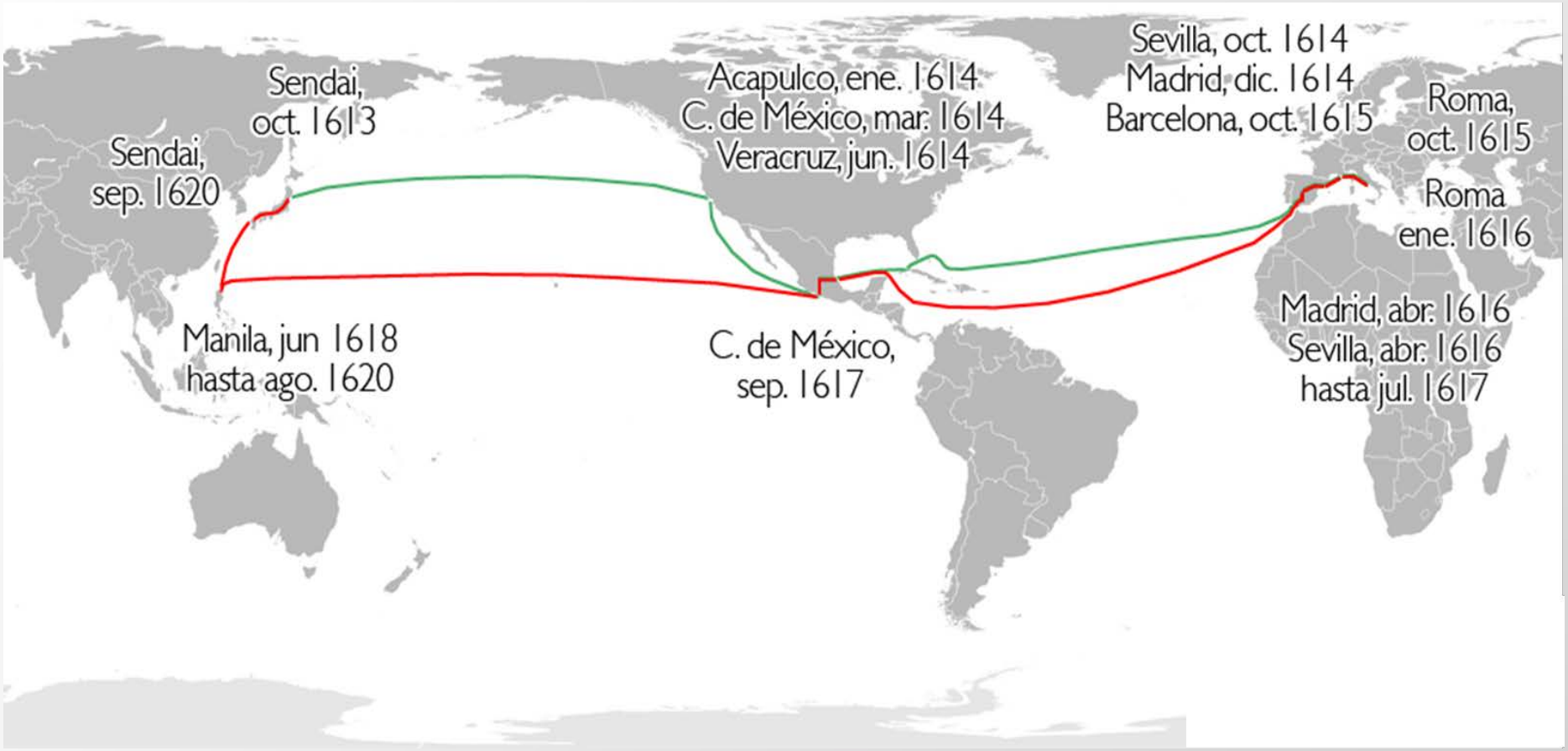

Spanish version of the travel: 1613-1620

Japanese-Spanish industrial forum: a brief sketch in History

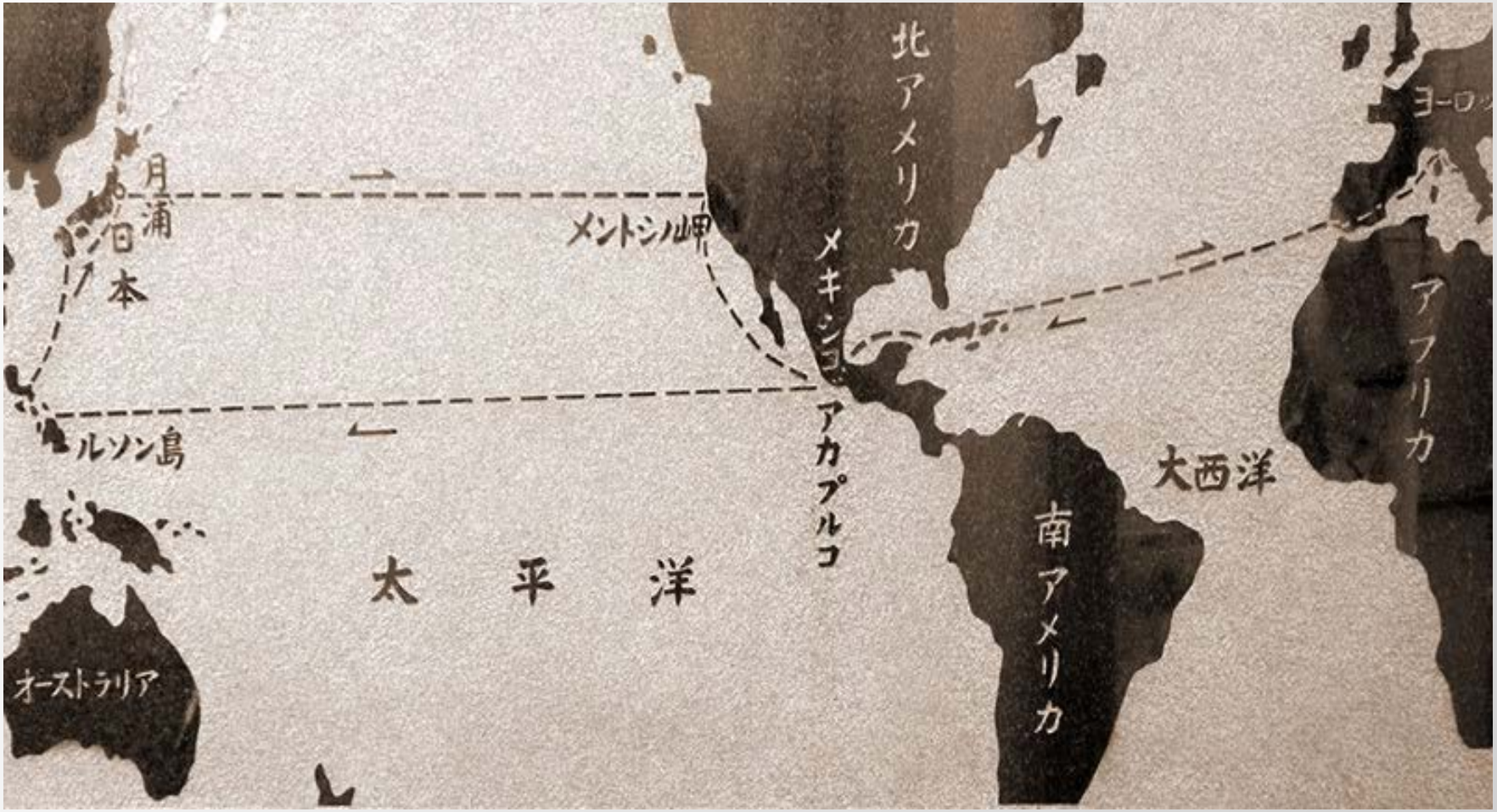

Japanese version of the travel: 1613-1620

Japanese-Spanish industrial forum: a brief sketch in History

After presentations on the Spanish court (Philip 3rd.) and the Vatican Hasekura Tsunenaga returned to Coria del Río then back to Japan, arriving 7 seven years after his departure.

What has survived to this visit ?

Some Hasekura companions stayed at Coria del Río where they built new families.

Today, more than 600 successors from this original Japanese expedition bear proudly the family name “Japón”.

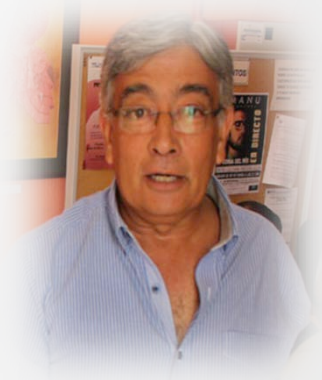

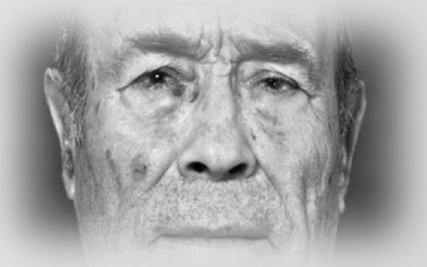

Sendai-Coria del Río are twin cities

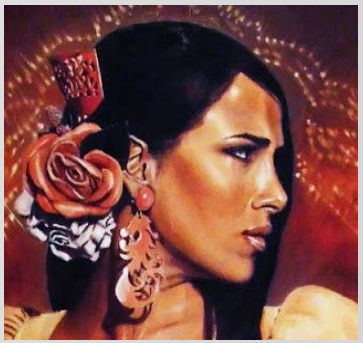

Relationship and impact remain and go further

THE JAPANESE HAND FAN

THE SPANISH "ABANICO"

JAPAN: TEMPURA

SPAIN:
FRIED AT HIGH
“TEMPERATURA”

FISH CULTURE:

THE RED TUNA

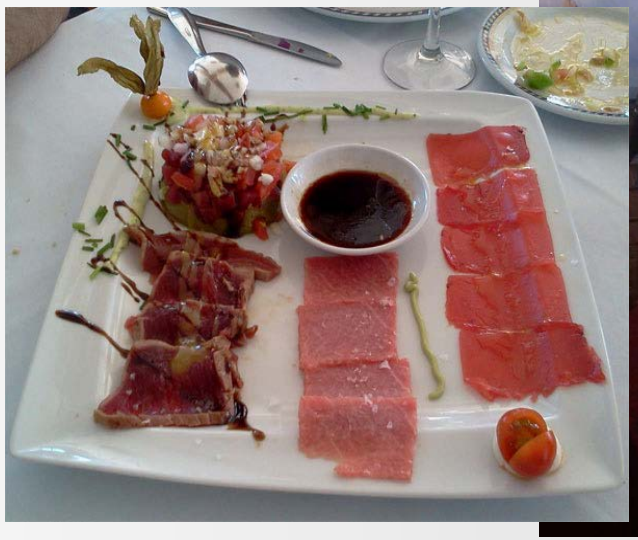

We want to thank and compliment today's speakers at the Japanese-Spanish industrial forum with a souvenir to remember past events on common relationships as a basis to continue building new ones

A silver Spanish coin commemorating the 400 years of the first diplomatic contact between Japan and Spain

Thank you for contributing to write a new chapter

in the growing and each time more intense

collaborations between Japan and Spain

The workshop was the first industrial collaborative workshop in science field held at the Embassy of Spain in Tokyo. Image: Nobuko Kobayashi